

**NATIONAL INSTITUTE OF TECHNOLOGY, DURGAPUR**  
**PLACEMENT RECORDS (Up to 30.06.2017)**  
**B.TECH: 2016-17**

[0- Considered but not selected, (-) Not considered.]

Sl. No.	COMPANY	DATE OF SELECTION	NUMBER OF STUDENTS PLACED (BRANCH WISE)									
			B.Tech									
			BT	CHE	CE	CSE	ECE	EE	IT	ME	MME	TOTAL
<b>Sharing slot</b>												
1	INFOSYS	20 & 21.9.2016	15	12	5	10	6	11	4	22	12	97
2	IBM	3 & 4.10.2016	-	-	-	4	14	8	0	-	-	26
<b>Branch wise Core Sector</b>												
1	DIRECTI	14 & 22.07.2016	0	0	-	2	0	0	2	0	0	4
2	D E SHAW	18 & 19.07.2016	-	-	-	2	0	0	0	-	-	2
3	AMAZON	20 & 21.07.2016	-	-	-	1	0	-	1	-	-	2
4	ZOMATO	25.07.2016	-	-	-	3	0	0	-	-	-	3
5	MICROSOFT	PPO	-	-	-	1	-	-	0	-	-	1
6	BELZABAR	PPO	-	-	-	1	-	-	0	-	-	1
7	CESC	PPO	-	-	-	-	-	2	-	1	-	3
8	C-DOT	PPO	-	-	-	1	0	-	-	-	-	1
9	YODLEE	27.07.2016	-	-	-	2	-	-	2	-	-	4
10	FUTURES FIRST	28.07.2016	0	0	0	0	2	0	0	0	0	2
11	TRESVISTA	29.07,02 & 04.08.2016	0	0	1	0	0	0	0	0	0	1

Sl. No.	COMPANY	DATE OF SELECTION	NUMBER OF STUDENTS PLACED (BRANCH WISE)									
			B.Tech									
			BT	CHE	CIV	CSE	ECE	EE	IT	ME	MME	TOTAL
12	SHAPOORJI PALLONJI	4.8.2016	-	-	3	-	-	-	-	-	-	3
13	TATA METALIKS	04 & 05.08.2016	-	-	-	-	-	1	-	0	1	2
14	MU SIGMA	06 & 19.08.2016	3	3	0	1	2	1	3	3	3	19
15	TECHRACERS	06.08.2016	-	-	-	2	3	0	2	-	-	7
16	MPHASIS	08.08.2016	-	-	-	4	2	1	4	-	-	11
17	FUSION CHARTS	9 & 10.08.2016	0	0	0	0	0	0	1	0	0	1
18	DRISHTI SOFTWARES	10 & 11.8.2016	-	-	-	2	-	-	1	-	-	3
19	ZS ASSOCIATES	10 & 16.08.2016	0	1	0	1	0	0	0	0	0	2
20	P.W.C.	11.8 & 15.9.2016	-	-	-	2	4	3	6	7	-	22
21	ORACLE APPLICATION	13 & 17.08.2016	-	-	-	3	1	0	2	0	-	6
22	L&T ECC	16 & 17.08.2016	-	-	5	-	3	5	-	1	0	14
23	AMDOCS	22 & 23.08.2016	-	-	-	3	2	-	8	-	-	13
24	QUALCOMM	23 & 24.08.2016	-	-	-	1	0	1	1	-	-	3
25	MAQ SOFTWARE	26 & 29.08.2016	-	-	-	4	-	-	6	-	-	10
26	SMARTPRIX	29 & 30.08.2016	-	-	-	0	0	-	0	-	-	0
27	POLARIS INTELLECT	30.08 & 7.9.2016	-	-	-	1	7	-	0	-	-	8

Sl. No.	COMPANY	DATE OF SELECTION	NUMBER OF STUDENTS PLACED (BRANCH WISE)									
			B.Tech									
			BT	CHE	CIV	CSE	ECE	EE	IT	ME	MME	TOTAL
28	FACTSET	01 & 02.9.2016	-	-	-	4	1	-	2	-	-	7
29	WIPRO	03 & 04.09.2016	-	-	-	4	3	1	5	-	-	13
30	ORACLE (OFSS)	13.8 & 7.9.2016	-	-	-	3	2	3	7	2	-	17
31	VERIZON	8.9.2016	-	-	-	0	2	0	0	-	-	2
32	AXIS BANK	9.9.2016	-	-	-	0	1	1	0	-	-	2
33	TATA MOTORS	10 & 12.9.2016	-	-	-	-	-	3	-	4	-	7
34	NRI FINTECH	12.9.2016	-	-	-	0	0	-	2	-	-	2
35	SAINT GOBAIN	14.9.2016	-	1	0	-	-	-	-	1	-	2
36	VE COMMERCIAL	16.9.2016	-	-	-	-	-	-	-	4	-	4
37	CAPGEMINI	19,26,27.9.2016	-	-	-	1	4	1	3	-	-	9
38	INCTURE TECHNOLOGIES	24.9.2016	-	-	-	0	0	-	-	1	-	1
39	VEDANTA	27.09.2016	-	4	0	0	0	3	-	4	3	14
40	HSBC	27 & 30.9.2016	-	-	-	0	0	-	0	-	-	0
41	FORTITUDE	1.10.2016	0	0	0	0	1	0	0	0	1	2
42	CUMMINS INDIA	18.10.2016	-	-	-	-	-	-	-	0	-	0
43	M N DASTUR	18 & 22.10.2016	-	1	0	-	-	0	-	0	2	3
44	CGI	19 & 21.10.2016	0	0	0	0	7	0	1	1	0	9

Sl. No.	COMPANY	DATE OF SELECTION	NUMBER OF STUDENTS PLACED (BRANCH WISE)									
			B.Tech									
			BT	CHE	CIV	CSE	ECE	EE	IT	ME	MME	TOTAL
45	NEXGEN	23 & 24.10.2016	-	-	-	-	2	-	-	-	-	2
46	ABB	23.10&7.11.2016	-	-	-	-	0	1	-	-	-	1
47	MAHINDRA & MAHINDRA	24 & 25.10.2016	-	-	-	0	0	4	-	1	-	5
48	FIAT	9.11.2016	-	-	-	-	-	-	-	0	-	0
49	DYNAMIC DIGITAL	11.11.2016	-	-	-	0	-	-	0	-	-	0
50	MAHINDRA COMVIVA	16.11.2016 & 27.01.2017	-	-	-	0	1	-	0	-	-	1
51	ELEGANTSHIP	17.11.2016	-	-	-	-	-	-	-	4	-	4
52	AAKASH INSTITUTE	18 & 26.11.2016	1	0	0	0	0	0	0	0	0	1
53	HERO MOTOCORP	21.11.2016	-	-	-	-	-	-	-	3	-	3
54	PATHFINDER	30.11.2016	3	0	0	0	0	0	0	1	0	4
55	EXIDE	05.12.2016	-	-	-	-	-	1	-	1	-	2
56	IDEA CELLULAR	09 & 19.12.2016	-	-	-	-	3	-	-	-	-	3
57	CONCEPT EDUCATION	16.12.2016	0	0	0	-	-	-	0	0	0	0
58	PRADAN	20.12.2016	9	1	0	0	0	0	0	1	1	12
59	ANGLO EASTERN	22.12.2016 & 10.03.2017	-	-	-	-	0	0	-	1	-	1
60	VISA STEEL	23.12.2016	-	-	-	-	0	-	-	-	3	3
61	TATA TINPLATE	02.01.2017	-	1	-	-	-	-	-	1	1	3





Sl. No.	COMPANY	DATE OF SELECTION	NUMBER OF STUDENTS PLACED (BRANCH WISE)										
			B.Tech										
			BT	CHE	CIV	CSE	ECE	EE	IT	ME	MME	TOTAL	
96	AUTO NINJA	19.05.2017	-	1	-	-	-	-	-	-	-	-	1
97	GUJRAT GUARDIA	23.05.2017	-	1	-	-	-	-	-	-	-	-	1
98	NEO METALIKS	24.05.2017	-	-	-	-	-	-	-	-	-	1	1
99	IFB	30.05.2017	-	-	-	-	-	-	-	0	-	-	0
100	DAIMLER	01.06.2017	-	-	-	-	-	-	-	1	-	-	1
101	QUALICOM	06.06.2017	-	2	-	-	-	-	-	3	-	-	5
102	FLIPKART	08.06.2017	-	-	-	-	-	-	-	-	-	1	1
103	BHUSHAN STEEL	12.06.2017	-	-	-	-	-	3	-	5	9	-	17
104	JACOBS	14.06.2017	-	0	0	-	-	0	-	0	-	-	0
105	OLA CABS	20.06.2017	-	-	-	0	0	-	0	0	-	-	0
<b>Strength</b>			<b>66</b>	<b>53</b>	<b>54</b>	<b>86</b>	<b>95</b>	<b>87</b>	<b>85</b>	<b>132</b>	<b>73</b>	<b>731</b>	
<b>Total Placed</b>			<b>39</b>	<b>32</b>	<b>26</b>	<b>64</b>	<b>66</b>	<b>48</b>	<b>62</b>	<b>83</b>	<b>40</b>	<b>460</b>	
<b>Percentage Placed</b>			<b>59.09</b>	<b>60.38</b>	<b>48.15</b>	<b>74.42</b>	<b>69.47</b>	<b>55.17</b>	<b>72.94</b>	<b>62.88</b>	<b>54.79</b>	<b>62.93</b>	
<b>Total Job Offered</b>			<b>41</b>	<b>45</b>	<b>29</b>	<b>70</b>	<b>77</b>	<b>59</b>	<b>65</b>	<b>97</b>	<b>43</b>	<b>526</b>	
<b>Double Jobs</b>			<b>2</b>	<b>12</b>	<b>3</b>	<b>6</b>	<b>9</b>	<b>11</b>	<b>3</b>	<b>12</b>	<b>3</b>	<b>61</b>	
<b>&gt;Two Jobs</b>			<b>0</b>	<b>1</b>	<b>0</b>	<b>0</b>	<b>2</b>	<b>0</b>	<b>0</b>	<b>2</b>	<b>0</b>	<b>5</b>	

**CTC DETAILS : 2016-17**

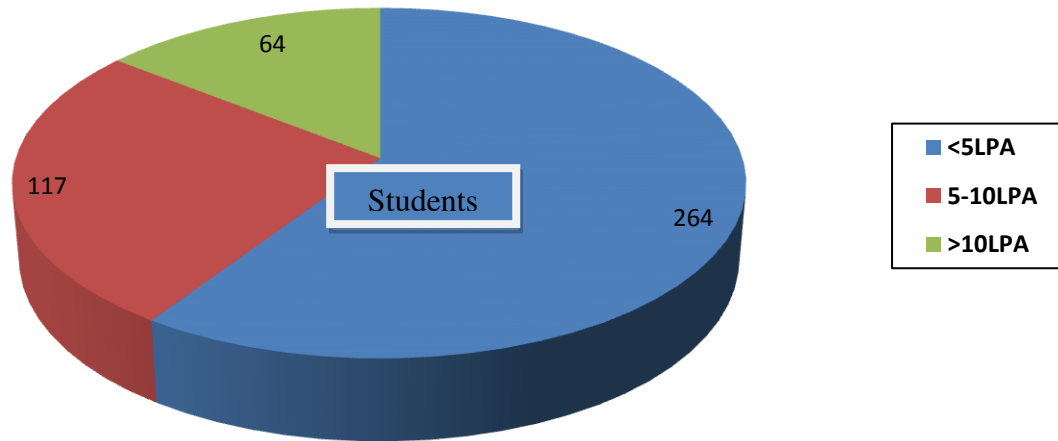

**B.Tech**

- **Average Salary: 6.5 LPA**
- **Maximum Salary: 29 LPA**